

ELEVATION
SCALE 1:100

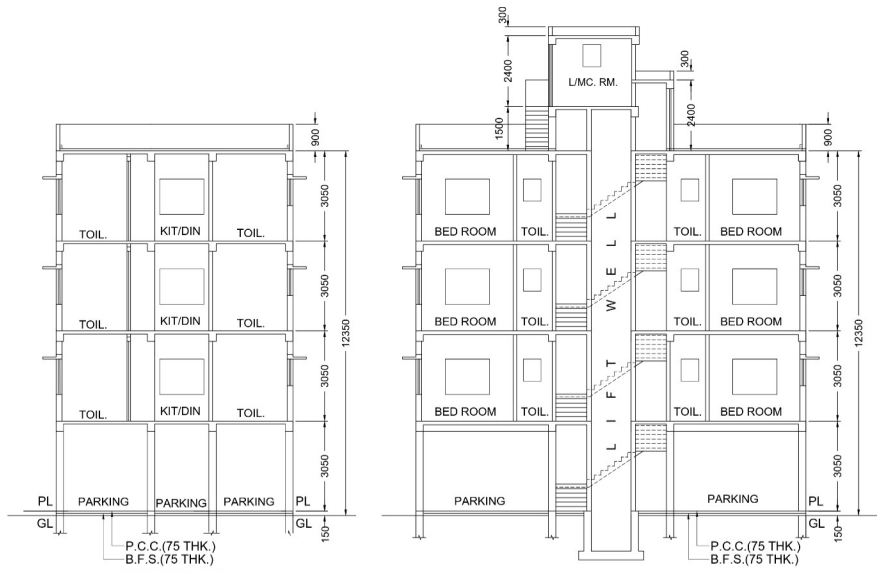

SECTION A-A
SCALE 1:100

SECTION B-B
SCALE 1:100

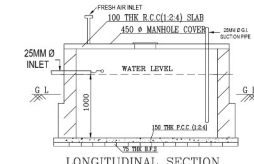

LONGITUDINAL SECTION

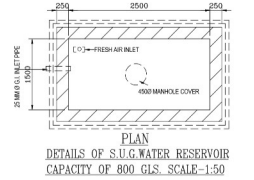

PLAN
DETAILS OF S.U.G. WATER RESERVOIR
CAPACITY OF 800 GLS. SCALE-1:50

| SCHEDULE OF DOORS & WINDOWS | | | | | | | | |
|-----------------------------|--------|-------|---------|-----|-------|--------|--------|---------|
| MKD | HEIGHT | WIDTH | REMARKS | MKD | WIDTH | HEIGHT | LINTEL | REMARKS |
| D1 | 2100 | 1000 | PANEL | W1 | 1200 | 1200 | 2100 | GLAZED |
| D2 | 2100 | 900 | PANEL | W2 | 900 | 1000 | 2100 | GLAZED |
| D3 | 2100 | 750 | PANEL | W3 | 600 | 750 | 2100 | GLAZED |

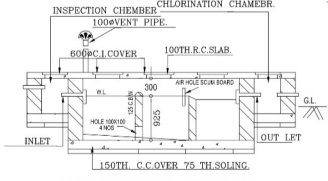

LONGITUDINAL SECTION

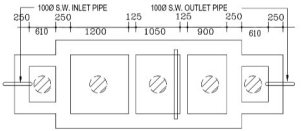

PLAN
DETAILS OF SEPTIC TANK
NO. OF USERS-20
SCALE-1:50

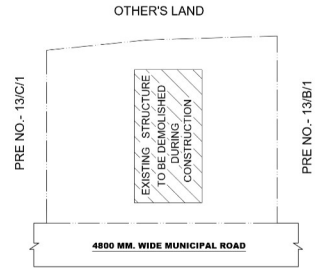

SITE PLAN
SCALE 1:200

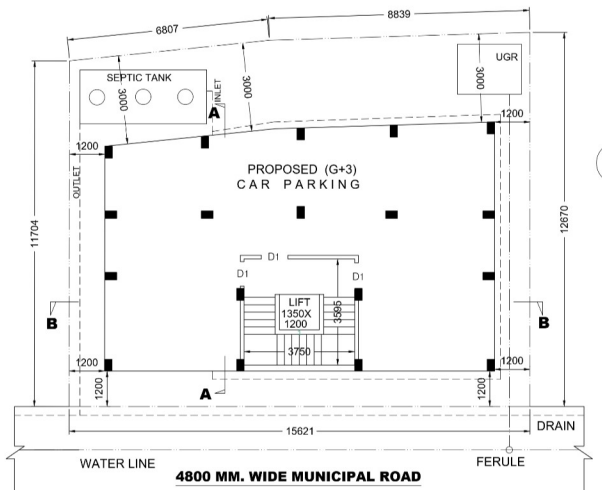

PRO. GROUND FLOOR PLAN
SCALE 1:100

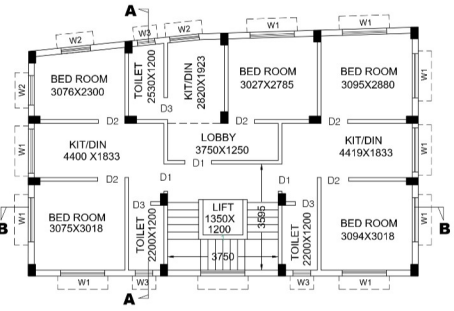

PRO. 1ST, 2ND & 3RD FLOOR PLAN
SCALE 1:100

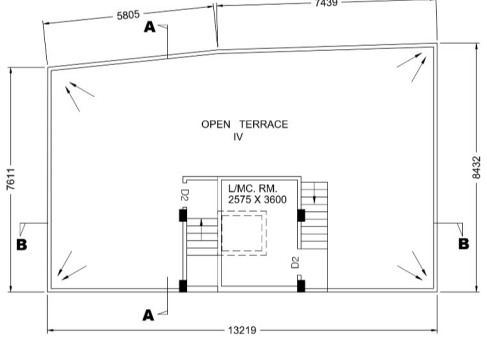

PRO. ROOF PLAN
SCALE 1:100

NOTES

1. ALL DIMENSIONS ARE IN MM UNLESS OTHERWISE MENTIONED.
2. ALL OUTER WALLS 200 MM & 125 MM THK UNLESS OTHERWISE SPECIFIED & ALL PARTITIONS WALL 125 MM & 75 MM THK.
3. ALL P.C.C. CHALUAS ARE IN 75 MM TH. & 450 MM PROJECTED.
4. 250 MM, 125 MM TH BRICK WORK WILL BE OF 1ST CLASS BRICK IN CEMENT SAND MORTAR OF (1:6) & (1:4) RESPECTIVELY.
5. THE DEPTH OF S.U.G.W.R. SHOULD NOT EXCEED THE DEPTH OF FOUNDATION OF THE BUILDING.
6. GRADE OF STEEL Fe - 500.
7. GRADE OF CONCRETE M - 20.
8. OTHER SPECIFICATIONS WILL BE FOLLOWED AS PER N.B.C. OF INDIA.
9. ALL FLOORS WILL BE MARBLE FINISHED & WATER TIGHT.
10. H.B. WIRE NETTING SHOULD BE USED AT ALTERNATE LAYERS FOR 75mm THICK WALLS.
11. OUTSIDE PLASTER - 20 mm THICK (1:6)
12. INSIDE WALLS PLASTER - 15 mm THICK (1:6)
13. INSIDE CEILING PLASTER - 10 mm THICK (1:4)
14. COLUMN SIZE - 250 x 350 PER STRUCTURAL DRAWING

AREA STATEMENT

1. TOTAL LAND AREA = 2K - 14 CH - 02 SFT. = 192.49 SQ.M. (AS PER DEED)
2. TOTAL LAND AREA = 192.44 SQ.M. (AS PER PHYSICALLY MEASUREMENT)
3. PROPOSED GROUND FL. COVD. AREA = 107.55 SQ.M.
4. PROPOSED FIRST FL. COVD. AREA = 107.55 SQ.M.
5. PROPOSED SECOND FL. COVD. AREA = 107.55 SQ.M.
6. TOTAL PROPOSED COVD. AREA = 430.20 SQ.M.
7. LEFT OPEN AREA = 84.89 SQ.M.

DECLARATION OF STRUCTURAL ENGINEER

I HEREBY CERTIFY THAT THE FOUNDATION & SUPERSTRUCTURE OF THE PROPOSED (G+3) BUILDING AT PRE. NO.- 13/B/2, BARISTER P. MITRA KOL-700085; WARD NO. 11, HAVE BEEN CHECKED AND DESIGNED BY ME WILL MAKE SUCH FOUNDATION & SUPER STRUCTURE SAFE IN ALL RESPECT INCLUDING CONSIDERATION OF BEARING CAPACITY & SETTLEMENT OF SOIL ETC.

REETABRATA GHOSH
Structural Engineer
Baranagar Municipality
BM/SE - II / 002

NAME OF STRUCTURAL ENGINEER

DECLARATION OF GEO-TECH. ENGINEER

I HEREBY CERTIFY THAT THE FOUNDATION & SUPERSTRUCTURE OF THE PROPOSED (G+3) BUILDING AT PRE. NO.- 13/B/2, BARISTER P. MITRA KOL-700085; WARD NO. 11, HAVE BEEN CHECKED AND DESIGNED BY ME WILL MAKE SUCH FOUNDATION & SUPER STRUCTURE SAFE IN ALL RESPECT INCLUDING CONSIDERATION OF BEARING CAPACITY & SETTLEMENT OF SOIL ETC.

SHYAMSUNDAR KUNDU
GEO-TECH. ENGINEER
BARANAGAR MUNICIPALITY
LIC.NO.- BM/GEO-II/002

NAME OF GEO-TECH. ENGINEER

OWNERS DECLARATION :-

I/WE HEREBY UNDERTAKE THAT I/WE WILL NOT RESORT TO MANUAL SCOURING BY DIGGING SANITARY WORKERS FOR CLEANING OF SEPTIC TANK OF MY/OUR PROFBLDG AT PRE.NO.- 13/B/2, N.C. DAS ROAD, KOL.-700085.

- 1) TAPAN SUR CHOWDHURY,
- 2) ALO RANI DEB

NAME OF OWNERS

PRAVAT KUMAR BHUNIA
L.B.S. BARANAGAR MUNICIPALITY
LIC.NO.- BM/L.B.S.-1010

NAME OF LBS

PROPOSED PLAN FOR G+III STORIED BUILDING AND SANITARY PRIVY AT PREMISES NO. - 13 / B / 2 ; BARISTER P. MITRA ROAD; KOLKATA-35;RS.NO.-6; MOUJA - BARANAGAR ; J.L. NO. - 5 ; TOUZI NO.-1068/2833; DAG.NO.-1787 ; KHATHIAN NO. - 6144 , 6149 & 5964 ; P.S. & MUNICIPAL BARANAGAR ; WARD NO- 11 ; HO NO- 13/B/2 ;